

INFORMATION TO USERS

This manuscript has been reproduced from the microfilm master. UMI films the text directly from the original or copy submitted. Thus, some thesis and dissertation copies are in typewriter face, while others may be from any type of computer printer.

The quality of this reproduction is dependent upon the quality of the copy submitted. Broken or indistinct print, colored or poor quality illustrations and photographs, print bleedthrough, substandard margins, and improper alignment can adversely affect reproduction.

In the unlikely event that the author did not send UMI a complete manuscript and there are missing pages, these will be noted. Also, if unauthorized copyright material had to be removed, a note will indicate the deletion.

Oversize materials (e.g., maps, drawings, charts) are reproduced by sectioning the original, beginning at the upper left-hand corner and continuing from left to right in equal sections with small overlaps. Each original is also photographed in one exposure and is included in reduced form at the back of the book.

Photographs included in the original manuscript have been reproduced xerographically in this copy. Higher quality 6" x 9" black and white photographic prints are available for any photographs or illustrations appearing in this copy for an additional charge. Contact UMI directly to order.

UMI

A Bell & Howell Information Company
300 North Zeeb Road, Ann Arbor MI 48106-1346 USA
313/761-4700 800/521-0600

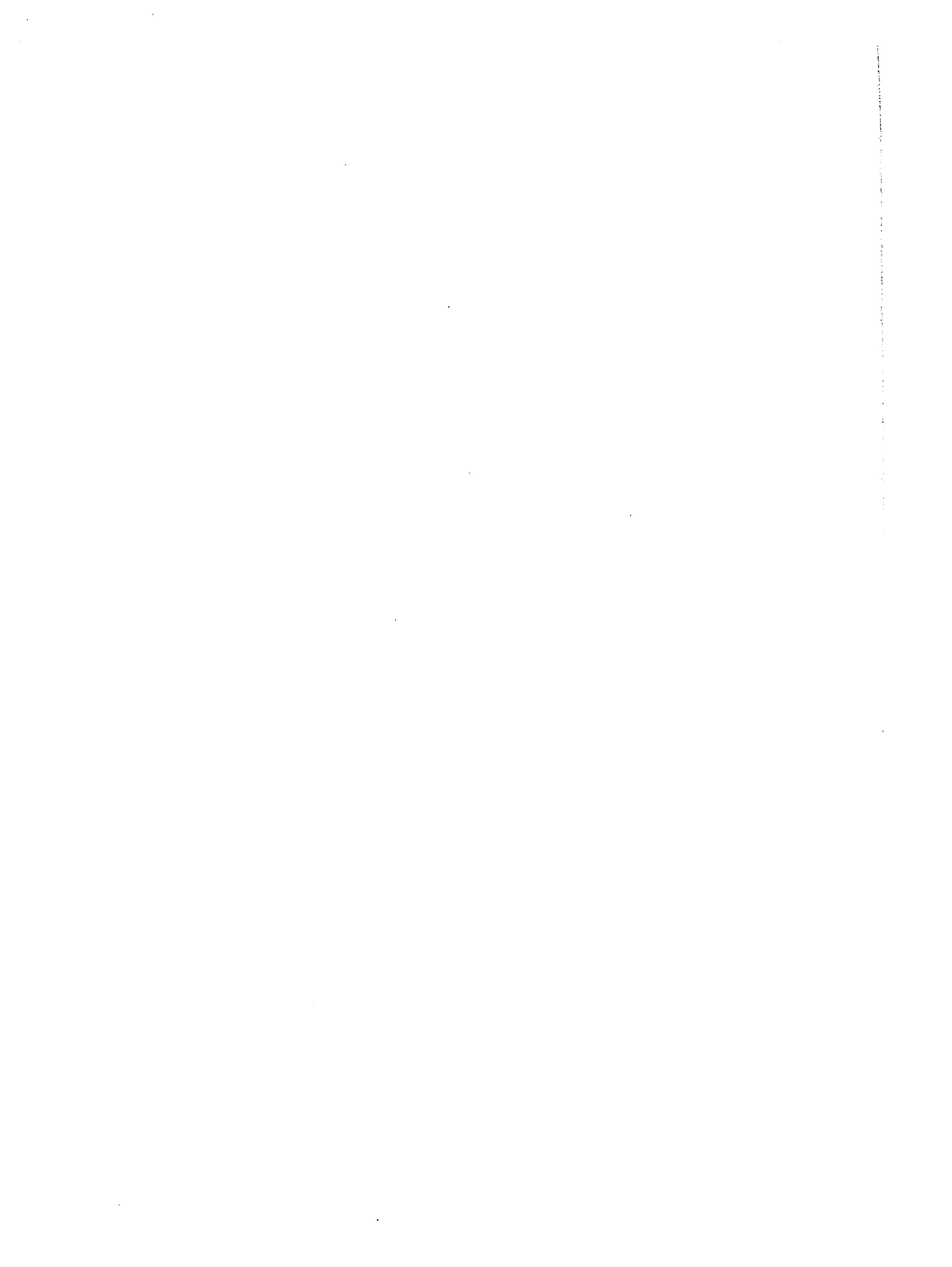

RICE UNIVERSITY

SCREAMING AZALEAS

by

SCOTT MCALLISTER

A THESIS SUBMITTED
IN PARTIAL FULFILLMENT OF THE
REQUIREMENTS FOR THE DEGREE
DOCTOR OF MUSICAL ARTS

APPROVED, THESIS COMMITTEE

Ellsworth Milburn, Professor of
Composition and Theory

Anne Schnoebelen, Joseph and Ida
Kirkland Mullen Professor of Music

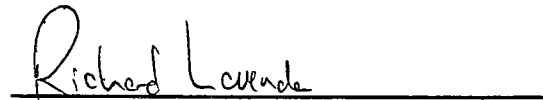

Richard Lavenda, Associate Professor
of Composition and Theory

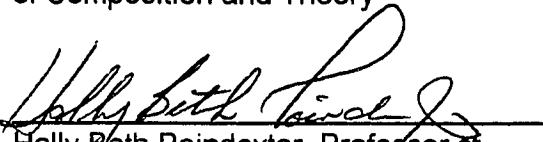

Hally Beth Poindexter, Professor of
Human Performance and Health
Sciences

Houston, Texas

April, 1996

UMI Number: 9631145

UMI Microform 9631145
Copyright 1996, by UMI Company. All rights reserved.

**This microform edition is protected against unauthorized
copying under Title 17, United States Code.**

UMI
300 North Zeeb Road
Ann Arbor, MI 48103

ABSTRACT

Screaming Azaleas

by

Scott McAllister

Screaming Azaleas is a set of songs about life in the South.

The focus of this work is similar to a common thematic motif in classic southern literature--the idea of being trapped in an endless cycle of disasters. The first poem reflects images of life and light through the eyes of a mother's child. The second poem deals with the sharp reality of death and the disbelief of a mother who has lost her son. Finally, the last song is the mother's last moment with her son, a moment which takes place at the gravesite. The recurring azalea, a southern flower which blooms only once a year for a very short time, reflects the fragile, temporary existence of life.

1 $\text{♩} = \text{♩}$ I

sop.

flute

clar.

piano

harp

perc.

violin

viola

5

sop.

flute

clar.

piano

harp

perc.

violin

viola

8 *Rubato* *pp*

sop. *Or - y*

flute *mf* *p*

clar. *mf* *p*

piano *f* *mf* *pp* *Sub. accresc.*

harp

perc. *mf*

via. *Rubato*

vt.

13 *♩ = 80*

sop. *In base* *the* *word*

flute *mf* *pp* *ibia*

clar. *f* *pp*

piano *f* *pp*

harp *f* *pp*

perc.

via. *♩ = 80* *pp*

vt. *f* *pp*

17 $\text{♩} = 62$ *accel. poco a poco*
p

sop. *Per - se - re - spi - ram.*

flta. *p* *f marc*

clar. *p* *f marc*

piano *f marc*

barp.

perc.

via. $\text{♩} = 62$ *accel. poco a poco* *f marc*

vc. *f marc*

21 $\text{♩} = 72$ *accel. poco a poco* $\text{♩} = 80$ *accel. poco a poco*

sop. *mf* *f*
tra - vers - through - out - through - out - *see the sun light | see the sun light |*

flta. *mf* *f*

clar. *mf* *f*

piano *mf* *f*

barp.

perc. *f marc*

via. $\text{♩} = 72$ *accel. poco a poco* $\text{♩} = 80$ *accel. poco a poco* *f*

vc. *f*

25 $\text{♩} = 100$ *accel. poco a poco* 4

sop. *an the the light beam*

flute

clar.

piano

harp

perc.

via.

vc.

28 (*accel.*)

sop. *an the the light beam*

flute

clar.

piano

harp

perc.

via.

vc. (*accel.*)

31 (accel.) $\text{♩} = 110$

sop.

flta.

clar.

piano

harp

perc.

(accel.) $\text{♩} = 110$

vla.

vc.

34 $\text{♩} = 82$ subito

sop.

flta.

clar.

piano

harp

perc.

$\text{♩} = 82$ subito

vla.

vc.

38

sop.

flute

clar.

piano

harp

perc.

via.

vt.

42 *rall.* $\text{♩} = 40$ *rall.*

sop.

flute

clar.

piano

harp

perc.

via.

vt.

rall. $\text{♩} = 40$ *rall.*

via.

vt.

47 *rall.* ♩ = 80 7

sop.

flauto

clar.

piano

baixo

perc.

vcl.

vc.

Interlude I

1 The clarinet is transposed in this interlude.

clarinet

perc.

piano

2

clarinet

perc.

piano

3

clarinet

perc.

piano

17

Clarinet
perc.
piano

21

Clarinet
perc.
piano

25

Clarinet
perc.
piano

29

Clarinet
perc.
piano

13

clarinet

perc.

piano

17

clarinet

perc.

piano

19

clarinet

perc.

piano

21

clarinet

perc.

piano

40

clarinet

perc.

piano

43

clarinet

perc.

piano

47

clarinet

perc.

piano

51

clarinet

perc.

piano

12

clarinet

perc.

piano

13

clarinet

perc.

piano

Adagio

♩ = 60 *f* *pp*

Vocal: *f* *pp*
Lyrics: "Suo - lo - co - che - a - per - so - na -" *f* *pp*
Piano: *f* *pp*
Percussion: *f* *pp*

♩ = 60 *pp*

Vocal: *pp*
Lyrics: "Suo - lo - co - che - a - per - so - na -" *pp*
Piano: *pp*
Percussion: *pp*

VO
VLA
CL

VO: f $\text{♩} = 92$
VLA: pp
CL: pp

VO: *Non ho in me... che a pro*

PIANO

PIANO: pp

TRP
TRC

TRP: pp
TRC: pp

131 $\text{♩} = 92$

VO

VO: mp

VLA
CL

VLA: pp
CL: pp

PIANO

PIANO: pp

TRP
TRC

TRP: pp
TRC: pp

132 $\text{♩} = 92$

VO

VO: $\text{♩} = 92$

16 *rit.*

VO
Vn
Vc
Pno
Tnp
Dnc
Tr
Cb

17 *♩ = 60*

VO
Vn
Vc
Pno
Tnp
Dnc
Tr
Cb

19 $\text{♩} = 50$ *pp* *pp*

$\text{♩} = 50$ *mp* *mf* *pp*

24 $\text{♩} = 122$ *pp* *pp* *f*

181

Voc

pno

mp

pp

perc

harp

perc

vn

vc

pp

183

Voc

pno

mp

pp

perc

harp

perc

vn

vc

pp

50

VO
VLA
VCL
PNO
TRP
PC
C
B

mp
mf
f

53

VO
VLA
VCL
PNO
TRP
PC
C
B

mf
f

Measures 69-73:

Measures 74-78:

Measures 79-83:

Measures 84-88:

Measures 89-93:

Measures 94-98:

Measures 99-103:

Musical score for a chamber ensemble consisting of Soprano (SOP), Alto (ALTO), Clarinet (CLAR), Bassoon (BASS), Trumpet (TRUMP), Trombone (TRUMP), Percussion (PERC), Violin (VIOLIN), and Viola (VIOLA). The score is marked with a tempo of $\text{♩} = 60$.

Key musical features include:

The score includes various musical notations such as dynamics (*ff*, *ppp*, *f*, *mf*), articulation marks, and a repeat sign at the end of the second system.

Interlude II

26

Solo Flute
Clayton Krumholz
ppmp

III

1 $\text{♩} = 60$

sop. *p* *mf*
the white flow - er ... my per - son

fluo.

clac.

piano

harp

perc.

via. $\text{♩} = 60$

vc.

5 *p*

sop. *p*
... to - night stars ... blue

fluo.

clac.

piano

harp

perc.

via.

vc.

9

sop. *mf* *p*
Puffed — be-fore — be-fore — Day is over — you have —

fla. *f*

clac. *f*

piao. *f*

harp

perc.

via.

vc.

13

sop. *p* *mf*
But what low - er — of my — part —

fla.

clac.

piao. *mf*

harp

perc.

via. *p*

vc.

17

29

sop. *p* *mp*
 Day is over at - stard time. _____ Like _____ grand in - fire bloom.
 flue
 clar.
 piano
 harp
 perc.
 vla.
 vc.

21

sop. *f*
 Day is over your time. _____
 flue
 clar.
 piano
 harp
 perc. *mf* *f*
 vla.
 vc. *pp*

25

Top: sop.
Flute: fl.
Clarinet: clar.
Piano: piano
Harp: harp
Percussion: perc.
Violin: vla.
Viola: vl.

Dynamic markings: *pp*, *pp*, *mf*, *f*, *p*

Performance instructions: *dim.*

Measure 25: Sopranos enter with a melodic line. Flute and clarinet play a sustained chord. Piano and harp provide harmonic support. Percussion has a single note. Violin and viola play a sustained chord.

28

Top: sop.
Flute: fl.
Clarinet: clar.
Piano: piano
Harp: harp
Percussion: perc.
Violin: vla.
Viola: vl.

Dynamic markings: *p*, *mf*, *f*, *p*, *mf*, *f*, *p*, *mf*, *f*, *p*, *mf*, *f*, *p*

Performance instructions: *dim.*, *rit.*

Measure 28: The soprano part has lyrics: "all while he was of my part". The flute and clarinet parts have melodic lines. The piano part has a complex texture. The harp part has a rhythmic pattern. The percussion part has a single note. The violin and viola parts have a sustained chord.

Measure 29: The soprano part continues with lyrics: "of my part". The flute and clarinet parts have melodic lines. The piano part has a complex texture. The harp part has a rhythmic pattern. The percussion part has a single note. The violin and viola parts have a sustained chord.

Measure 30: The soprano part has lyrics: "of my part". The flute and clarinet parts have melodic lines. The piano part has a complex texture. The harp part has a rhythmic pattern. The percussion part has a single note. The violin and viola parts have a sustained chord.

31

31

sop. *p* *sf*
 Me - thers west... di - man... Me - thers west... di - man

flue. *p* *sf*
 Clar. *p* *sf*

piano *p* *sf*
 harp
 perc.
 vla. *sf*
 vc. *sf*

34

$\text{♩} = 60$

sop. *sf*
 me - thers... Cut - in... me... west... di...

flue. *sf*
 clar. *sf*

piano *sf*
 harp
 perc. *sf* *con sord.*

vla. *sf* $\text{♩} = 60$
 vc. *sf*

36 $\text{♩} = 60$ $\text{♩} = 60$ 32

sop. *ff* Can't you hear the az - az - see Can't you hear the az - az - see

flute *f*

clar. *f*

piano *ff*

harp

perc. Tim Tom *ff*

via. $\text{♩} = 60$ $\text{♩} = 60$ *f*

vc. *f*

38 *rall.*

sop. Can't you hear the az - az - see *rall.* see - see? see - see?

flute

clar.

piano *ff*

harp

perc. *ff*

via. *rall.*

vc.

44 *rall.* $\text{♩} = 40$ *ppp* 33

sop. *Chry - so -*

flute

clar.

piano

harp

perc.

rall. $\text{♩} = 40$

via.

vc.

49 *rall. to the end*

sop. *and the -*

flute

clar.

piano

harp

perc.

rall. to the end

via.

vc.

55

rall. to the end

34

- sop.** (Soprano): Features a melodic line with a *pp* dynamic marking and a *rall. to the end* instruction.
- flas.** (Flute): Features a melodic line with a *pp* dynamic marking and a *rall. to the end* instruction.
- clar.** (Clarinet): Features a melodic line with a *pp* dynamic marking and a *rall. to the end* instruction.
- harp**: Features a harp accompaniment with a *pp* dynamic marking and a *rall. to the end* instruction.
- perc.** (Percussion): Features a percussion accompaniment with a *pp* dynamic marking and a *rall. to the end* instruction.
- vl.** (Violin): Features a melodic line with a *pp* dynamic marking and a *rall. to the end* instruction.
- vt.** (Viola): Features a melodic line with a *pp* dynamic marking and a *rall. to the end* instruction.
